DIGITAL PATHWAYS EDUCATION PROGRAM

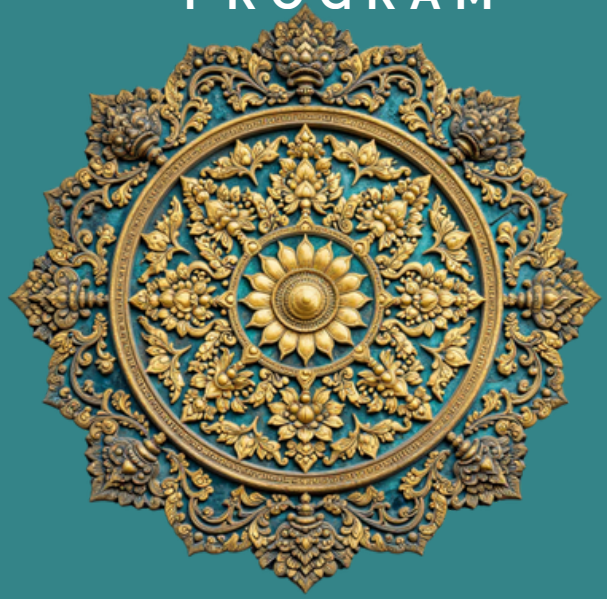

Project Update
1 May 2026

FOLLOW YOUR STORY

IT STARTS WITH YOU

Welcome to the Digital Pathways Program

FOLLOW YOUR STORY

WELCOME !

This program has been designed to help students find a place in the new world of work on purpose. We recognise that project based learning is the best way to advance your passion for storytelling in digital and emerging industries.

At its heart it is designed to connect a strong sense of identity through storytelling. Advancing interests through individuals own passions to help align a pathway to industry utilising the best technology and practical placement and **employment opportunities across Film, Television, AR, VR, Augmented Reality and new technologies.**

With guest presenters and international experts, we will help foster a stronger sense of connection with country and participants find their voice in a new world of work rapidly changing with new digital technologies.

We have completed this vocational 12 weeks program and have been fortunate through our international partnerships to secure internatioinal and national masterclass presenters such as **Ralph Guggenheim (*Pixar, ToyStory*), Rachel Perkins (*First Australians*), Hawk Gundersen (*Flight of the Navigator, Disney*), Claire Renton (*Animator of Bluey*) and Matt Mackereth (Captain Marvel, Thor Love and Thunder)**

We are looking forward to sharing their stories of the balinese people as part of a further international collaboration.

"Di mana ada kemauan, di situ ada jalan."
"Where there is a will, there is a path (way)."
– Balinese Proverb

Ni Luh Sari
Chair DBB Foundation

Gareth Benson
Project Lead and Facilitaor

NORTHERN TERRITORY GOVERNMENT

EDU FUTURES

Pictorytale

12 WEEK TIMETABLE

WEEK	Course Focus	LOCAL / INTERNATIONAL GUESTS
WEEK 1: **Follow Your Story**	**Digital Industries: Pathways to Employment** **Focus:** Digital Media Social Media Marketing Content Creation Animation Augmented Reality Artificial Intelligence and beyond	**Masterclass Presentations** Ralph Guggenheim (Producer, Toy Story and co founder PIXAR) Presented: 27 November 2024 https://youtu.be/E7_WIPGBpDo?si=z-MS6hXqywVV3nNV
WEEK 2: **Cultural storytelling in a Digital Age**	**Cross Cultural Storytelling in a digital age** **Focus:** • Film /Television • Mobile Media • Content creation, animation, augmented and virtual reality	Hawk Gundersen (Director, Flight of the Navigator, North) Feature Filmmaker, Mobile Media and Augmented Reality Producer: www.pictorytale.com Presented: https://youtu.be/3cWktfPLauQ?si=-fTHUCtq95dw8v2M
WEEK 3 **Scriptwriting for Digital Industries**	Scriptwriting for digital industries • Follow your story • The 3 act structure • Editing and script delivery	**Local Indonesian Filmmaker Guest:** TBA
WEEK 4 **Social Media Content Production**	**Content Production for digital industries** • Youtube • Facebook • Instagram • Linkedin	**Local Guest** Indonesian Influencer

12 WEEK TIMETABLE

WEEK 5	Course Focus	INTERNATIONAL EXPERT *
WEEK 5 February 5 **Studio Content Production**	**Production Basics** • Setting up to film content • Basic, lighting, camera setup • Planning for Film, AR and VR	
WEEK 6 February 12 **Green Screen Basics**	**AR/VR and Gaming Production** • **Designing projects** • **3 acts** • **Customer user experience**	
WEEK 7 February 19 **Animation modelling of objects**	**Introduction to Animation** • **Modelling 3D Objects** **Guest Presenter** • **AI for content production**	**Masterclass Presenter** **Leading Animation Producer** **Claire Renton Ludo Studios** **"Bluey"**
WEEK 8 February 26 **Modelling 3D**	Modelling basic 3D Objects. Australian Animals **Guest Presenter:** Virtual Reality and Drones	
WEEK 9 March 4 **Animation of Characters**	Modelling 3D Characters Deployment in Augmented Reality	**Leading VX Special Effects Producer** **Matt Mackereth** **Rising Sun Studios** **Adelaide** **"Captain Marvel" , "Thor Love and Thunder"** **Indiana Jones**

** Course curriculum, guests and presenters subject to change

12 WEEK TIMETABLE

WEEK	Course Focus	INTERNATIONAL EXPERT *
WEEK 10 March 11 **Pre Production** **Group Tour**	**Testing and deployment of projects** • Editing • Problem Solving • Testing new Tech	**Paid Crew Coporate Film Studio** 4 x students paid to work on coporate film
WEEK 11 March 18 Production **Group Project**	Facilitate a group project at the DBB School	
WEEK 12 **Deployment and Opening "Uniting Voices" Group Tour** March 28 **Group Project**	Facilitate delivery of the project to DBB Precinct build by students, led by trainers. Dignatries and special guests welcome.	Masterclass Presenter **Rachel Perkins** **Documentary Producer 'First Australians"** SBS Television

OUTCOMES OF THE DIGITAL EMPLOYMENT PATHWAYS FOR PARTICIPANTS

"We are all visitors to this time, this place. We are just passing through. Our purpose here is to observe, to learn, to grow, to love… and then we return home."

– Australian Aboriginal Proverb

1. Industry Experience
2. Building a Portfolio
3. Employment
4. Mentorship Program

DIGITAL PATHWAYS EDUCATION PROGRAM WEEK 1 -4

Centre for Appropriate Technology Limited | NORTHERN TERRITORY GOVERNMENT | EDU FUTURES | Pictorytale

FOLLOW YOUR STORY

IT STARTS WITH YOU

DIGITAL PATHWAYS EDUCATION PROGRAM WEEK 1 -4

Centre for Appropriate Technology Limited | Northern Territory Government | EDU FUTURES | Pictorytale

FOLLOW YOUR STORY

IT STARTS WITH YOU

DIGITAL PATHWAYS EDUCATION PROGRAM WEEK 1 -4

Centre for Appropriate Technology Limited | NORTHERN TERRITORY GOVERNMENT | EDU FUTURES | Pictorytale

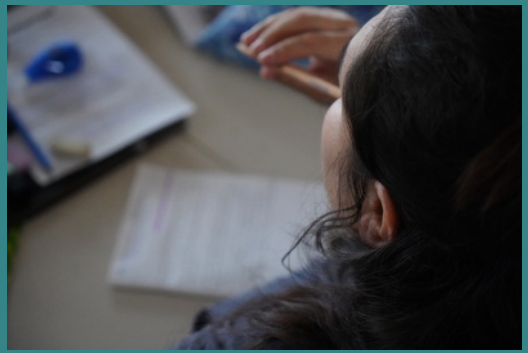

IT STARTS WITH YOU

FOLLOW YOUR STORY

DIGITAL PATHWAYS EDUCATION PROGRAM WEEK 1 -4

Centre for Appropriate Technology Limited | NORTHERN TERRITORY GOVERNMENT | EDU FUTURES | Pictorytale

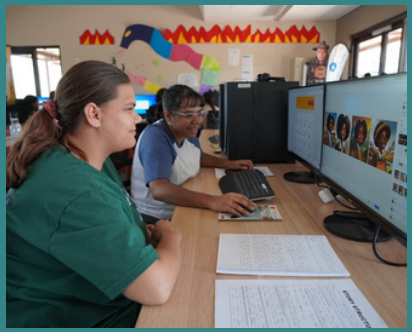

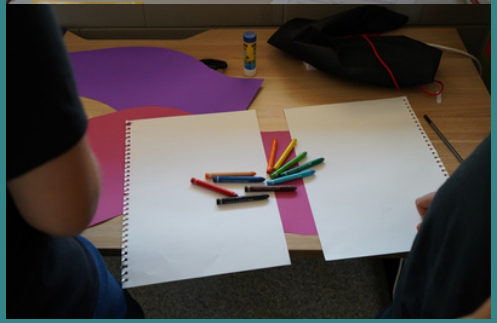

FOLLOW YOUR STORY

IT STARTS WITH YOU

DIGITAL PATHWAYS EDUCATION PROGRAM WEEK 5- 8

Centre for Appropriate Technology Limited | NORTHERN TERRITORY GOVERNMENT | EDU FUTURES | Pictorytale

FOLLOW YOUR STORY

IT STARTS WITH YOU

Dream Team

Dream Team Follow Your Story Cohort 2024

Photos by Barrie / Portfolio Head shots

Rikkisha Collins
Mentor

Alyssa

Ruby

Antonia

Kia

Device

Marlon

Barrie

Noel Hayes
-CFAT Board Member

Zak

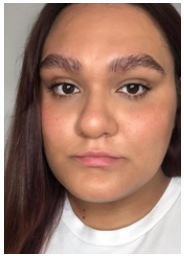

Toni

Ash - Mentor

Gareth
Project Lead
Facilitator

Frank Curtis - Board Member and CFAT Chairperson

CFAT Digital Studio

Rachel Perkins

MASTERCLASS
DIRECTING

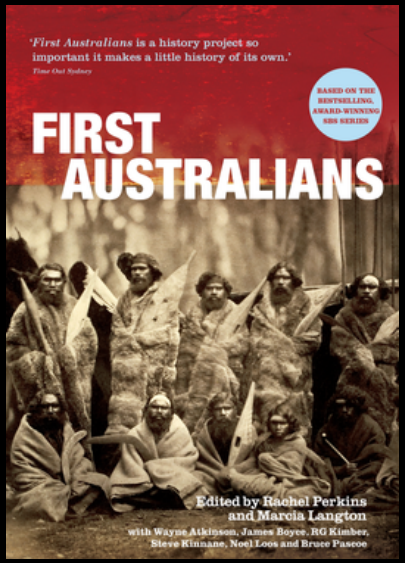

CFAT DIGITAL STUDIO

Follow Your Story
Digital Employment Pathway Program

CFAT DIGITAL STUDIO

Follow Your Story
Digital Employment Pathway Program

WELCOME

INDUSTRY DAY

WEDNEDAY

27 March 2024

Centre for Appropriate Technology Limited
NORTHERN TERRITORY GOVERNMENT
EDU FUTURES
Pictorytale

headspace
CAAMA
RED HOT ARTS central australia
Batchelor Institute

Ralph Gugenheim

MASTERCLASS

CREATIVE PRODUCING

CFAT DIGITAL STUDIO

Follow Your Story
Digital Employment Pathway Program

Claire Renton

MASTERCLASS
ANIMATION

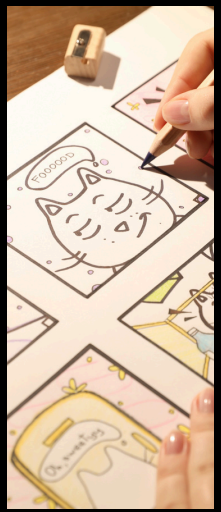

CFAT DIGITAL STUDIO

Follow Your Story
Digital Employment Pathway Program

MATT MACKERETH

SPECIAL EFFEcTS (VX)

ANIMATION

CFAT DIGITAL STUDIO

Follow Your Story
Digital Employment Pathway Program

MARVEL STUDIOS CAPTAIN MARVEL

MARVEL STUDIOS THOR LOVE AND THUNDER

CFAT DIGITAL STUDIO

FOLLOW YOUR STORY

CFAT DIGITAL STUDIO
DREAM TEAM 2024

FOLLOW YOUR STORY

CFAT DIGITAL STUDIO

20th ANNIVERSARY

UNITING *Voices*

Desert Knowledge Precinct

dka

Batchelor Institute

Ekistica

CFAT DIGITAL STUDIO

Desert Knowledge Precinct AR Tour

Experience solar arrays and satellites, arts and culture in the Desert Knowledge Precinct AR Tour. Learn about Indigenous land management on this guided AR walking tour! Built by students supported by the Northern Territory Government at the
CFAT Digital Studio.

In 2024 Desert Knowledge Precinct will be hosting guided cultural walking tours as part of NT Learning adventures. The event is based on previous tours run in the precinct. The tour begins at the DKA Solar Centre with:

- **a Welcome to precinct including cultural stories created by the CFAT Digital studios first student cohort broadcast in a world first to Oslo Norway using PictoryTale TM technology.**
- **a renewable energy engineer discussing the Solar Centre's purpose, data and the science behind it**

Then Precinct's partner organisations for short presentations may include:

- **Centre for Appropriate Technology (satellite ground stations)**
- **Ekistica (Bushlight program)**
- **Desert Knowledge Australia (DKA's history and purpose)**
- **Batchelor Institute of Indigenous Tertiary Education (arts, culture and land management)**

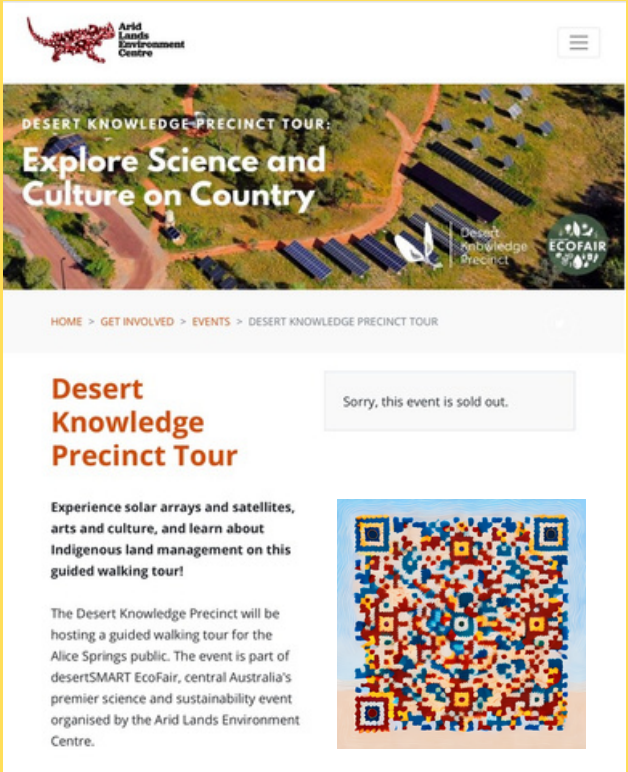

SCAN QR CODE FOR SAMPLE

Centre for Appropriate Technology Limited

20th ANNIVERSARY

UNITING *Voices*

AUGMENTED REALITY (AR) TOUR

This Cultural Map and Augmented Reality Tour were created by students and volunteers of the “Follow Your Story” Education Program. All individual and Indigenous Cultural and Intellectual Property (ICIP) rights are reserved by their rightful owners. Content is reproduced solely for educational purposes under the Fair Dealing provisions of the Copyright Act 1968 (Cth) and in accordance with the Indigenous Cultural and Intellectual Property (ICIP) Protocols as acknowledged in Australia and aligned with the principles of the United Nations Declaration on the Rights of Indigenous Peoples (UNDRIP).

SPY FAMILY
CFAT DIGITAL STUDIO
DREAM TEAM 2024

CFAT DIGITAL STUDIO

FOLLOW YOUR STORY

Centre for Appropriate Technology Limited

NORTHERN TERRITORY GOVERNMENT

EDU FUTURES

Pictorytale

FOLLOW YOUR STORY

DBB FOUNDATION FUTURES FUND
NEXT STEPS

The DBB Foundation was established in 1997 on the premise to build “Duta Bina Bhuana” fostering global education. We are proud to announce the launch of the DBB Futures Foundation, a six-month fundraising initiative to reinvet DBB in Canggu as an International School. This campaign is to raise the foundation capital required to:

- Build innovative, future-focused studio for digital learning at DBB Changgu,
- Integrate technology, culture, and entrepreneurship into education for global learning and leadership.
- Create pathways that connect East and West through knowledge and leadership

Over the next six months, we invite our community, partners, and global network to contribute to something enduring—an educational legacy that transcends borders. Join us for a complimentary celebrate with the President of DBB foundation to mark the 50th birthday of Ni Luh Sari’s life and to contribution to the future of the DBB foundation

DBB FOUNDATION FUTURES FUND
NEXT STEPS

Our Fundraising Aims

- Build an innovative, future-focused studio for digital learning at DBB School
- Integrate technology, culture and entepreneurship into education for global learning and leadership
- Create interconnecting pathways of knowledge and leadership around the globe
- Rennovate and enhance our cultural facilities, including providing a performance space for the local community
- Extend our campus facilities to include a jungle gym obstacle course, market garden and multi-purpose sports facility

DBB FOUNDATION FUTURES FUND
NEXT STEPS

DBB FUTURES FUND

N Ni Luh Sari

Donation protected

1%

$20 raised of $12K

1 donation

Donate now

Share

G Gareth Benson

$20 1ST DONOR · 20 hrs

Become an early supporter

Your donation matters

GoFundMe protects your donation

We guarantee you a full refund for up to a year in the rare event that fraud occurs. See our GoFundMe Giving Guarantee.

https://www.gofundme.com/f/dff-futures-fund

DBB FOUNDATION FUTURES FUND
NEXT STEPS

SCAN ME